

Client
Kmart/Sears Holding
Company

Client Contact
Mr. Mark Conway
847.286.1269

Giffels Webster Contact
Scott Ringler, PE
Partner

Completion Date
On-going since 2007

Services Provided
Civil Engineering

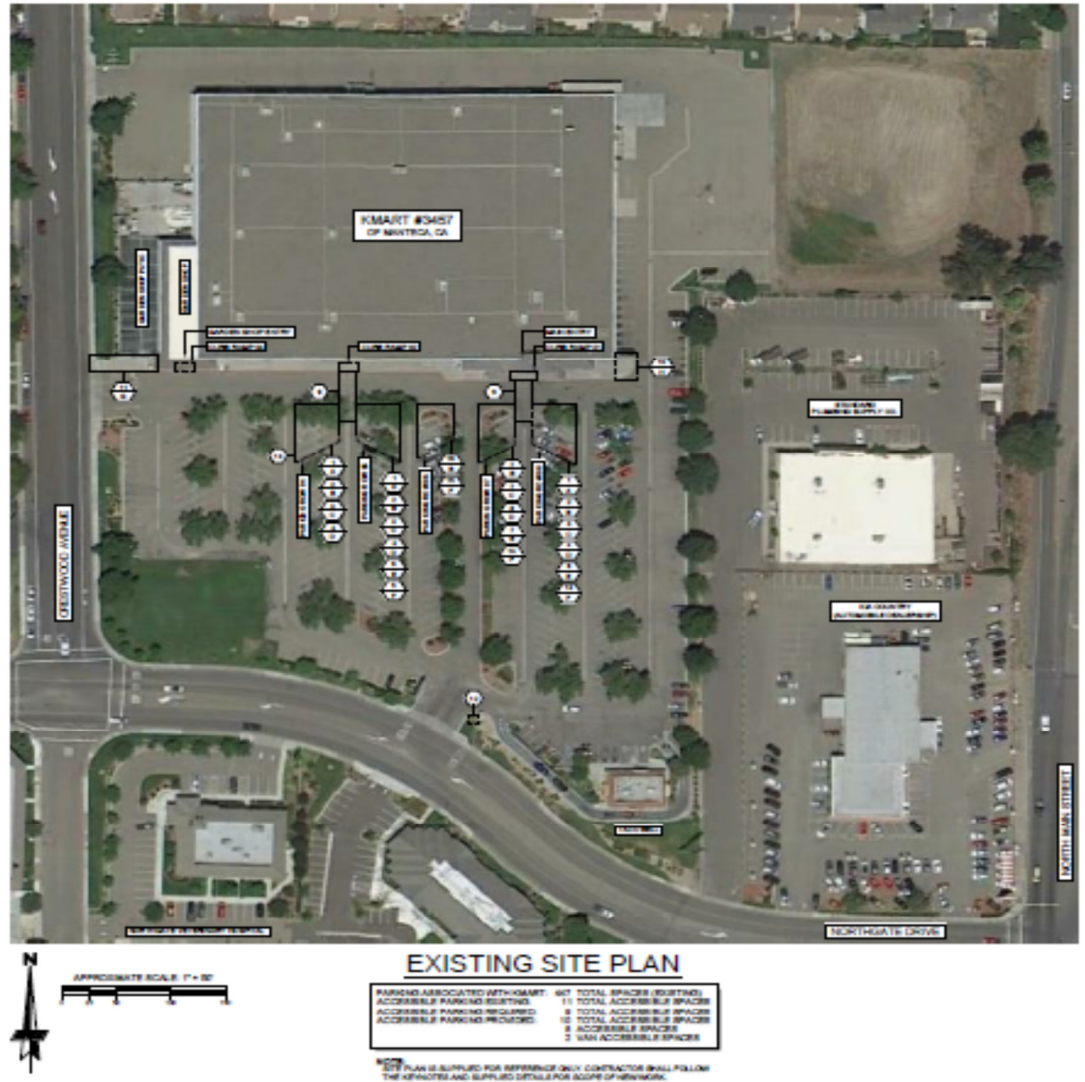

Compliance with the American with Disabilities Act, and more particularly with the accompanying design guidelines, has become more complex over the years. Several private clients have therefore turned to Giffels Webster for guidance and assistance.

One client in particular, Kmart/Sears Holding, has relied on Giffels Webster to assist in their corporate ADA compliance program. Giffels Webster has assisted Sears on over 150 stores during the last 5 years. This project involves the creation of an ADA Compliance Program for the purpose of bringing existing Kmart stores throughout the U.S. into ADA compliance. Giffels Webster generates construction plans for each store identifying areas of ADA violation and proposes a solution to bring each area into conformance through notes and construction details.